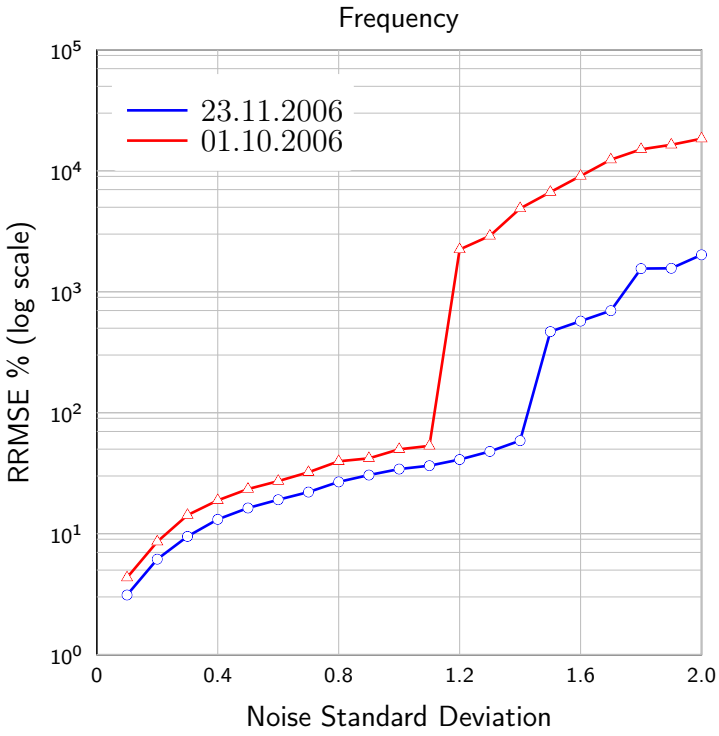
Frequency
23.11.2006
01.10.2006
RRMSE % (log scale)
10^5
10^4
10^3
10^2
10^1
10^0
0
0.4
0.8
1.2
1.6
2.0
Noise Standard Deviation